

Public Document Pack

PRESENTATION SLIDES

DEVELOPMENT MANAGEMENT COMMITTEE - WEDNESDAY, 13TH FEBRUARY, 2019

The following presentation slides were used at the Development Management Committee meeting.

Planning Applications (Pages 1 - 12)

This page is intentionally left blank

Development Management Committee

13th February 2019

Development Management Committee

Item 8 : 18/00734/FULPP

165 North Lane, Aldershot

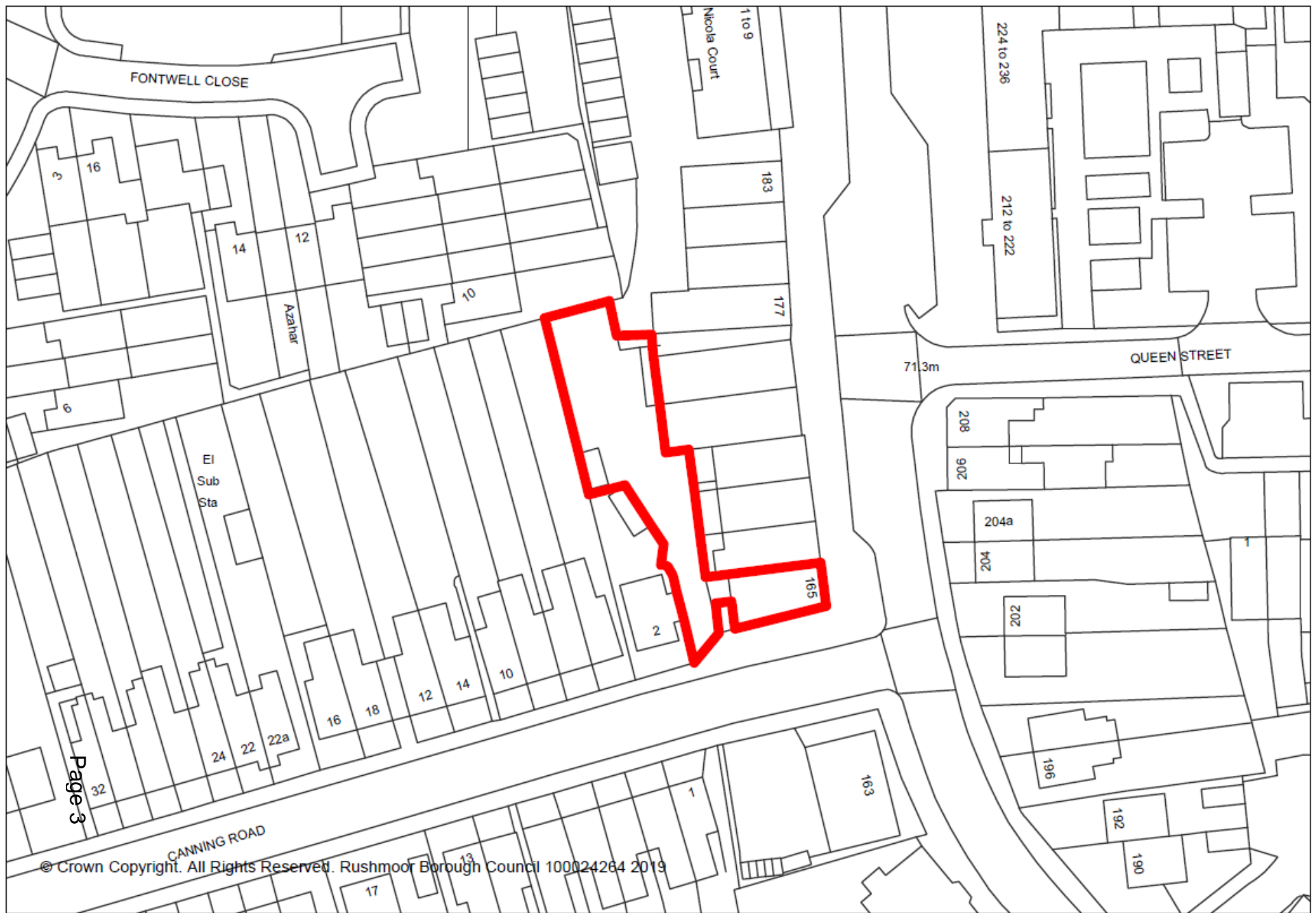

FONTWELL CLOSE

QUEEN STREET

71.3m

El Sub Sta

CANNING ROAD

© Crown Copyright. All Rights Reserved. Rushmoor Borough Council 100024264 2019

Page 3







12/02/2019



Page 7

12/02/2019



THE RELIABLE HOUSE CLEARANCE SPECIALISTS **SEC** OPENING: Electrician, Plumbers, Gas Fitters, Heating Engineers, Landscapers, Gardeners, Carpenters, Painters, Roofers, Bricklayers, Tilers, Plasterers, Drywall, Insulation, Windows, Doors, Fencing, Driveways, Paving, Landscaping, Gardening, Tree Care, etc.

FRANK'S OFFICIAL

THE BREAD SHOP

THE BREAD SHOP

THE BREAD SHOP

12/02/2019

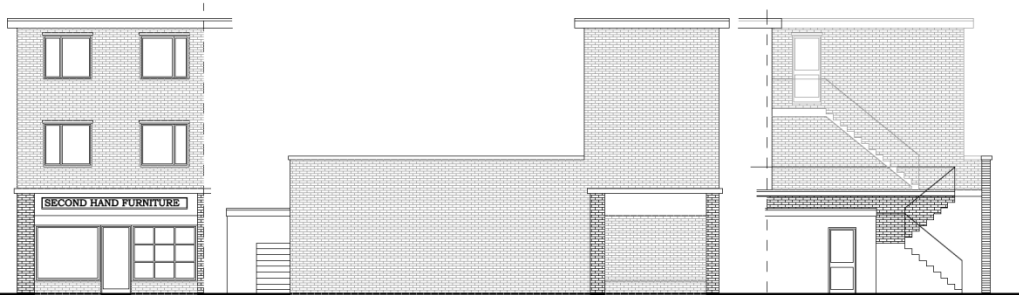

Existing Front 1:100 LH Side

Rear



Proposed Front 1:100 LH Side

To rear access

Rear To rear access

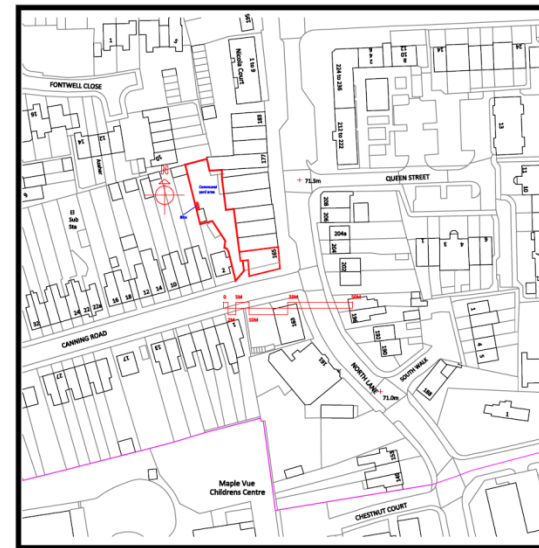

Location plan 1:1250

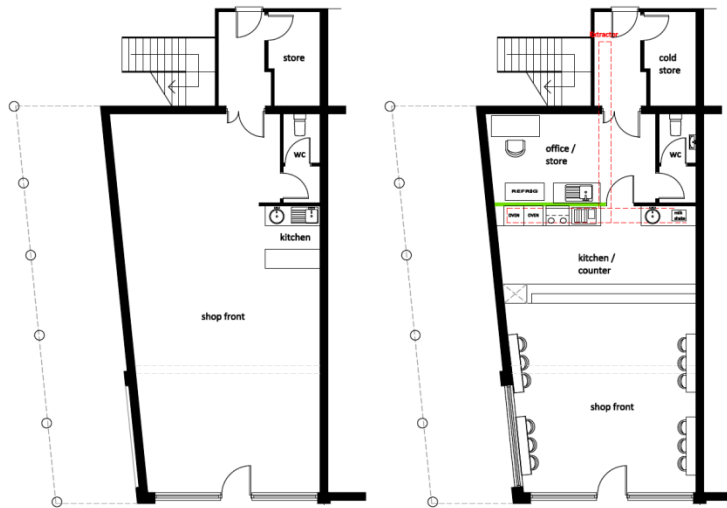

Existing 1:100

Proposed 1:100

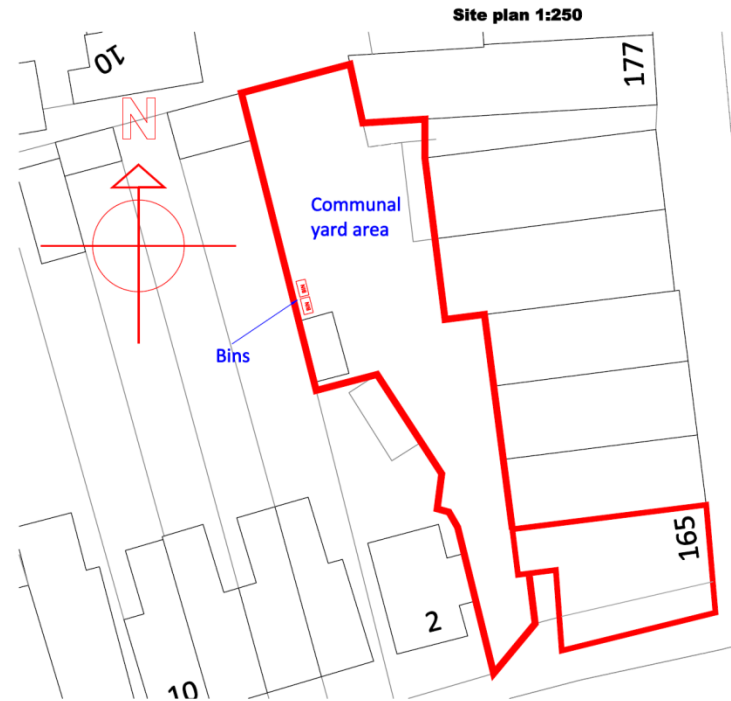

Site plan 1:250

AD
Award Design
165 North Lane
Aldershot
GU12 4TA

Proposed change of use from A1 into A5 take-away.
Planning Application.
Existing & Proposed plans, elevations & location plan
Print @ A2. Rev E 28/01/2019

Copyright of Award Design. All dimensions to be site checked. / Do not scale off this drawing (except for planning & Building Control Services).
Reproduced under O/S Licence 100042449
General Notes. The contractor is responsible for checking all dimensions on site prior to commencement of works. Any construction work carried out prior to receiving all necessary approvals is entirely at the clients risk. All building work to be carried out to the satisfaction of the Local Authority Building Control and in accordance with the current Building Regs and as such additional unforeseen building works may be required on site. The contractor shall inspect all adjoining properties which may be affected by the works prior to commencement of works and notify client of any defects. The contractor shall be entirely responsible for the security, strength and stability of the building during the course of the works. Drawings produced for the purpose of obtaining Building Regs approval only and do not constitute full working drawings. All drawings are the copyright of Award Design and may not be copied by any third party without prior permission. Payment of invoice is required within 7 days, and assumes T & C's stated here and on website have been understood & accepted.

ROOSTER SHACK

HOUSE PIRI PIRI • WICKED WINGS *-the- Original* FANOUS BURGERS • AWESOME SHAKED



ORDER AT ROOSTERSHACK.CO.UK OR 01242 725 406

ORDER AT ROOSTERSHACK.CO.UK OR 01242 725 406

Development Management Committee

13th February 2019

This page is intentionally left blank